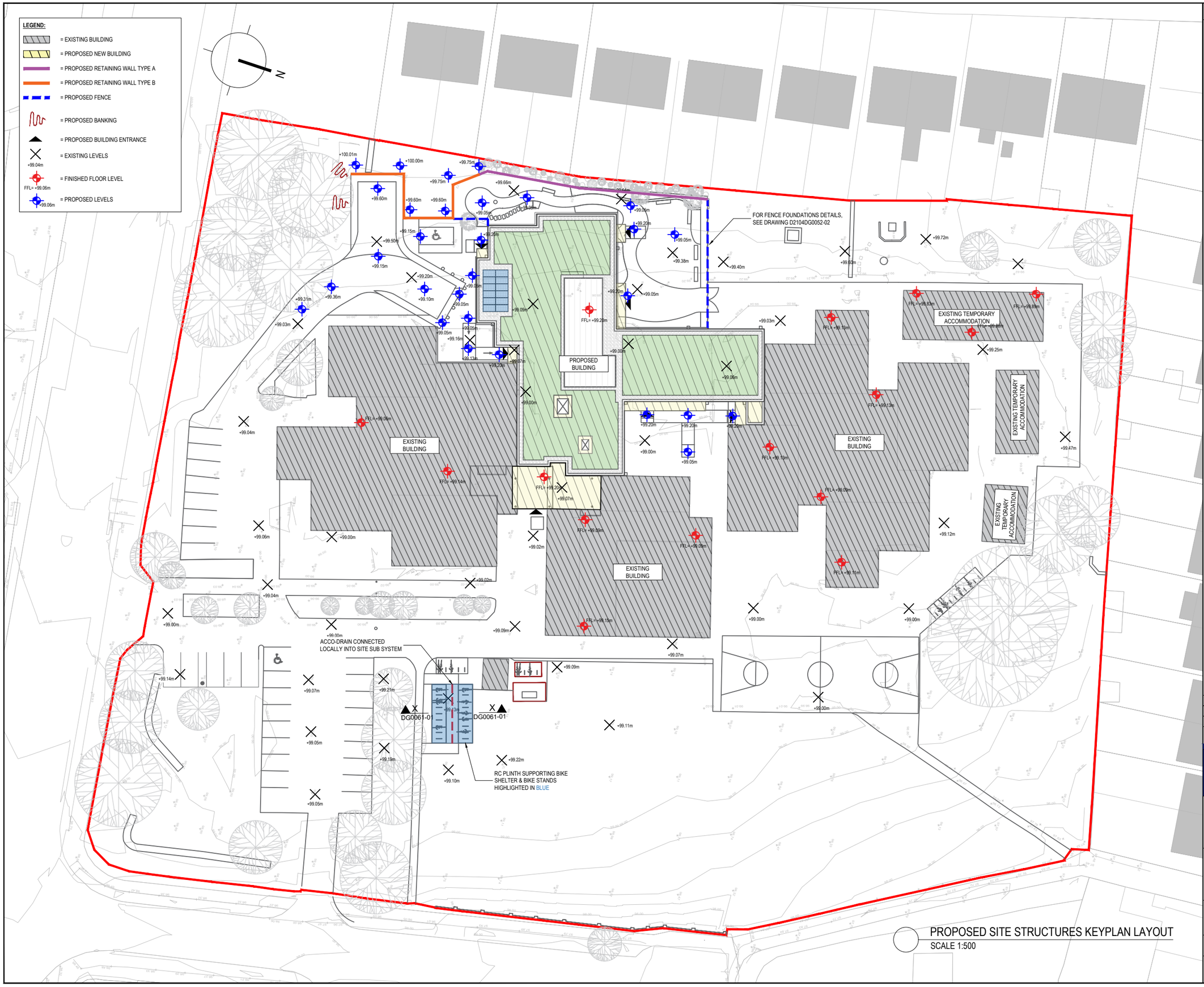

PROPOSED SITE STRUCTURES KEYPLAN LAYOUT
SCALE 1:500

General Notes:

1. THIS DRAWING IS THE PROPERTY OF D. FALLON CONSULTING ENGINEERS. IT IS A CONFIDENTIAL DOCUMENT AND MUST NOT BE COPIED, USED, OR IT'S CONTENT DIVULGED WITHOUT PRIOR CONSENT.

2. ALL WORKS TO COMPLY WITH THE BUILDING REGULATIONS AND THE BUILDING CONTROL ACT 2014, CURRENT IRISH STANDARDS AND CODES OF PRACTICE.

3. DO NOT SCALE, ALL DIMENSIONS TO BE CHECKED ON SITE AND ANY DISCREPENCIES TO BE NOTIFIED TO ARCHITECT / ENGINEER.

4. ALL CONTRACTORS, WHETHER MAIN OR SUB CONTRACTORS MUST VISIT THE SITE AND ARE RESPONSIBLE FOR TAKING AND CHECKING ANY AND ALL DIMENSIONS AND LEVELS THAT RELATE TO THE WORKS.

5. WHERE THIS DRAWING CONTAINS DISCREPANCIES IN RELATION TO OTHER RELEVANT DOCUMENTS, SUCH DISCREPANCIES SHALL BE BROUGHT TO THE ATTENTION OF THE ARCHITECTS / ENGINEERS WHO SHALL ISSUE A WRITTEN INSTRUCTION AS TO WHICH INFORMATION IS TO BE FOLLOWED, AND UNTIL SUCH INSTRUCTIONS HAS BEEN ISSUED ANY WORK CARRIED OUT ON FOOT OF THE DISCREPANCIES SHALL BE UNAUTHORISED.

6. PROPRIETARY ITEMS SHALL BE FIXED IN STRICT ACCORDANCE WITH MANUFACTURER'S INSTRUCTIONS.

Rev:	Description:	By:	App:	Date:
B02	Tender	DBE	DF	19/08/2026
B01	Pre Tender	DBE	DF	23/01/2026

Status: **TENDER**

D.Fallon Consulting Engineers
Galway Office: Office 25 Cairns Court, Tuam Road, Galway H91 YK94 (091) 380 792
Dublin Office: Lis Cara Business Centre, 51-52 Fitzwilliam Sq. West, Dublin 2. (01) 539 4100
Email: info@fallongeng.com
Web: www.fallongeng.com

Client: Queen of Angels Primary School

Project: Additional Accommodation
Queen of Angels Primary School
Sandyford, Dublin 16

Drawing: Proposed Site Structures Keyplan Layout

Scale At A3:	Date:	Job No:	Status Code:
1:500	AUG 2026	D2104	X

Drawing Number: **D2104DG0060**
Revision: **B02**